

RESIDENCE CRESPY

Rue Georges Lasserre - 33400 Talence

MOA : Domofrance

Architecte : Edgar (Elluin Duolé Gillon architecture)

Performance thermique : RE 2020

Date : 19/02/2024

Indice : B

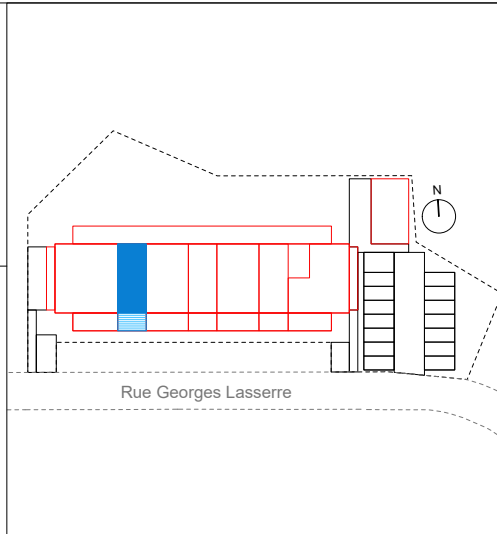
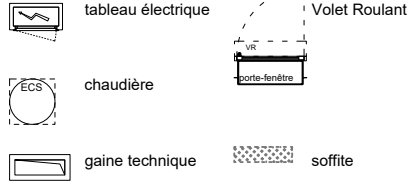

Appartement

R+1	A02	T2
Entrée		6.61
Séjour / cuisine		21.82
Chambre		11.63
Salle de bain		6.42
Total surface habitable :		46.48
Terrasse		11.35

