

## RESIDENCE CRESPY

Rue Georges Lasserre - 33400 Talence

MOA : Domofrance

Architecte : Edgar (Elluin Duolé Gillon architecture)

Performance thermique : RE 2020

Date : 15/02/2024

Indice : B

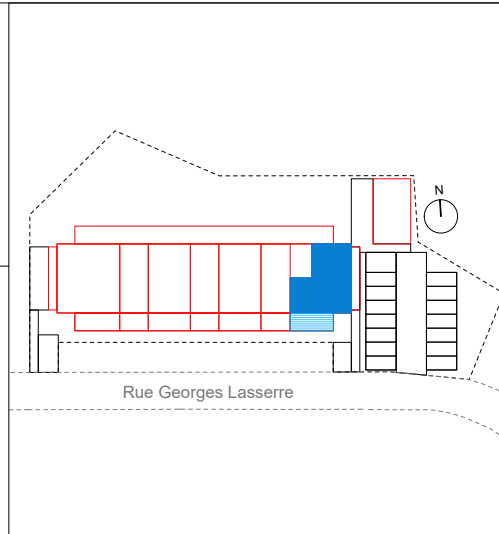
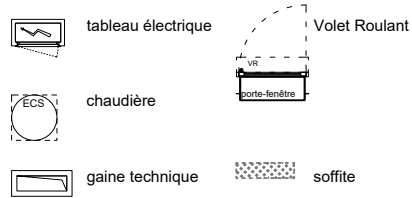

### Appartement

R+1	A07	T4	
Séjour / Cuisine			35.37
Entrée			6.37
Salle de bain			3.95
WC			1.83
Cellier			3.96
Chambre 01			9.84
Chambre 02			9.69
Chambre 03			11.11
<b>Total surface habitable :</b>			<b>82.12</b>
Terrasse			15.90

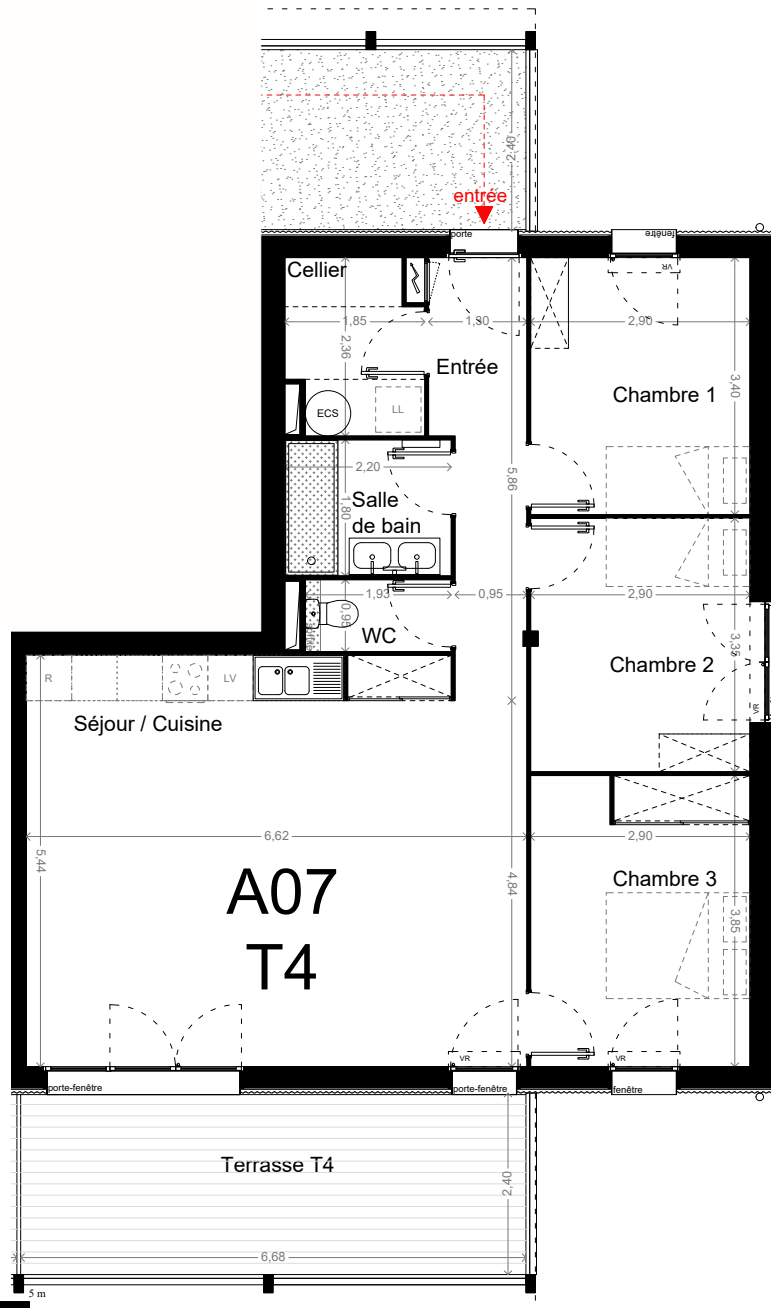

Echelle :

